



Projectdocumentation



WTO,
Genf
Architecture:
Wittfoth Architekten

System
3400

Client: World Trade Organisation WTO, Genf
Photography: Brigida González



Timeless Elegance

The headquarters of World Trade Organization WTO is located in Geneva and it is engaged in both commercial and economic relations. The Stuttgart architects Wittfoth Architekten have planned the extension which is connected with the old building via an overhead crossing. All visitors are received in a central lobby, from which all areas are accessible. This extension is comprised of the earthbound plinth area in the foyer, restaurant and exhibition space as well as the elevated perched glass structure.

All of the business administration and office areas are equipped with System 3400. The all-glass system requires no vertical steel posts, which ensures that the office spaces appear light, transparent and timeless. The interiors of the glass partition walls contain integrated curtains, that harmonise with the carpets and, if required, blinds are provided.

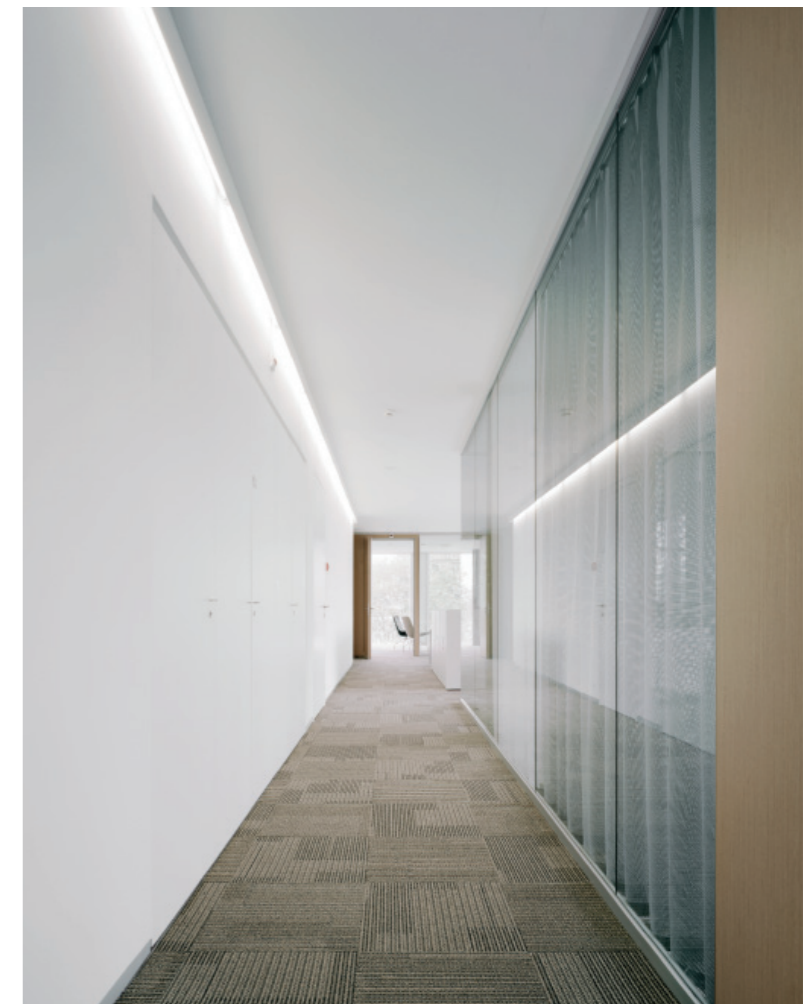





Strähle Raum-Systeme GmbH
www.straehle.de
info@straehle.de

Gewerbestraße 6
 71332 Waiblingen
 T +49 7151 1714-0
 F +49 7151 1714-320

Wurzelweg 5
 14822 Borkheide
 T +49 33845 66-0
 F +49 33845 66-199

Austria
 Industriestraße 9
 2353 Guntramsdorf
 T +43 2236 23232-0
 F +43 2236 23232-13

Switzerland
 Dellenbodenweg 1
 4452 Itingen
 T +41 61 463 1332
 F +41 61 463 1333

